IZES
Institut für Zukunftsenergie- und Stoffstromsysteme

H2 saar
SAARLÄNDISCHE WASSERSTOFFAGENTUR GMBH

1. Saarländischer Wasserstoff-Kongress 2024
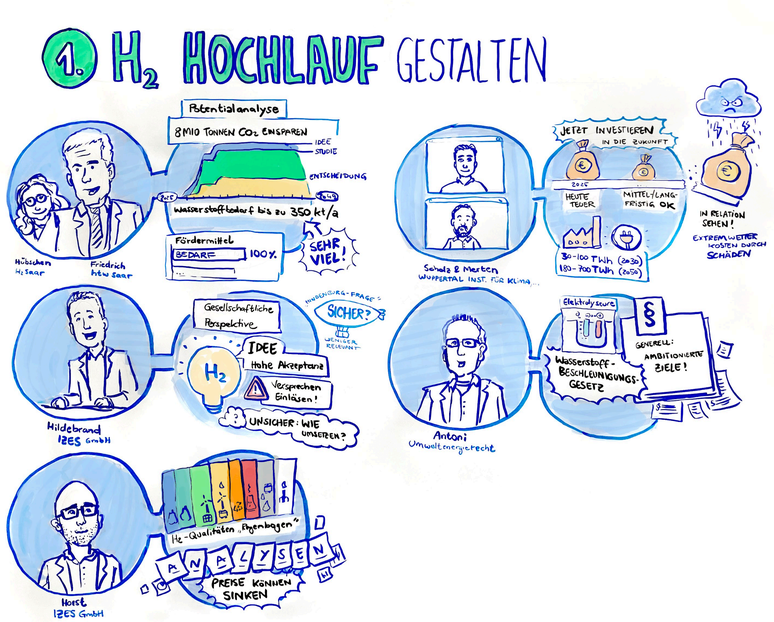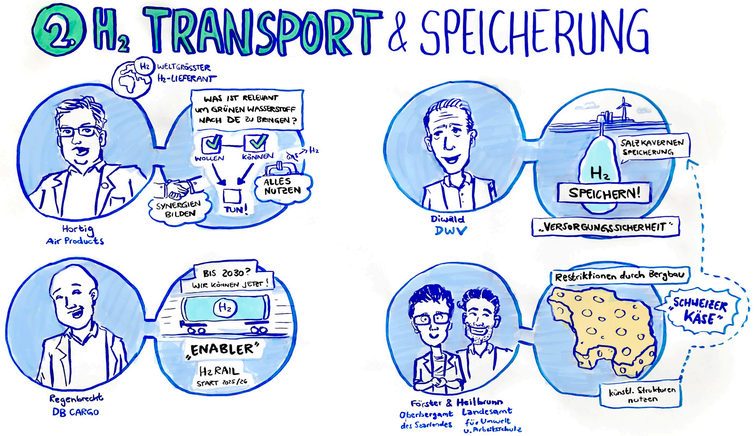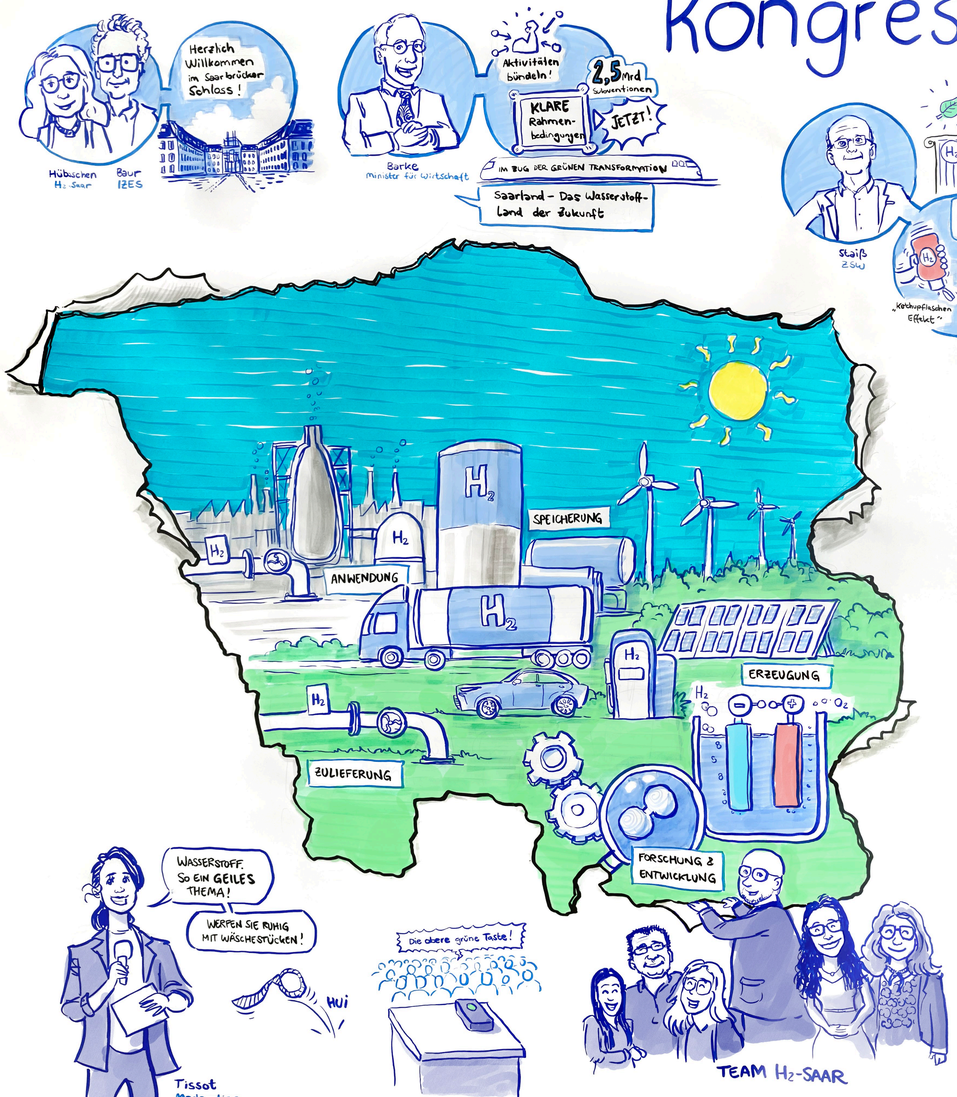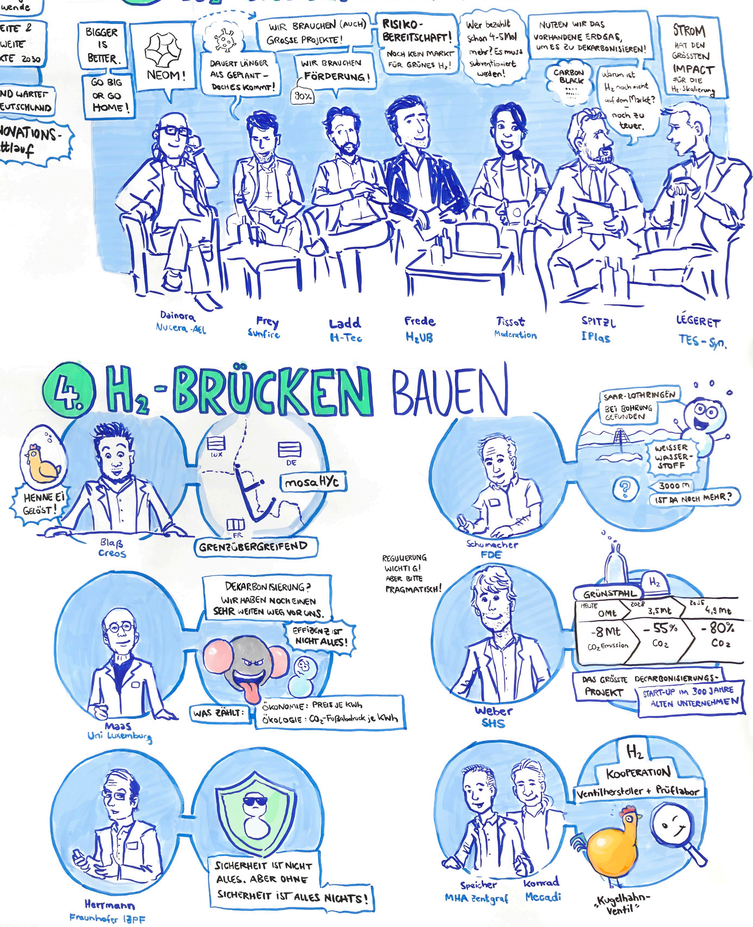
MICHAEL TEWIELE
GRAPHIC RECORDING